

TYPICAL CROSS SECTION WHERE UNCONSTRAINED - SHARED USER PATH
(NOT TO SCALE)

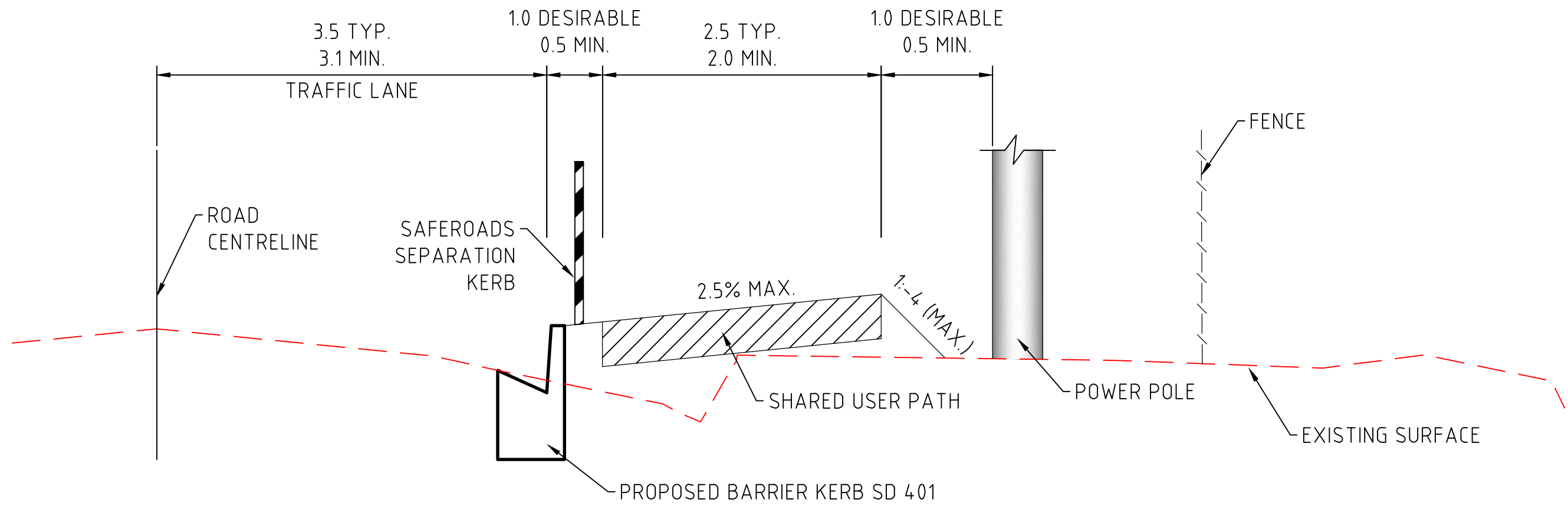

TYPICAL CROSS SECTION WHERE CONSTRAINED - SHARED USER PATH
(NOT TO SCALE)



SAFEROADS SEPARATION KERB OR
SIMILAR COUNCIL APPROVED PRODUCT

SEPARATION KERB NOTE:

1. TO BE LOCATED WHERE SIDE CLEARANCE BETWEEN ROAD AND SHARED USER PATH IS LESS THAN 1.0m, AS SHOWN IN DRAWINGS.

GENERAL NOTES:

1. BARRIER KERB & CHANNEL SD 401 TO BE IN ACCORDANCE WITH FRANKSTON CITY COUNCIL STANDARD DRAWING SD401-406.
2. DIMENSIONS IN METRES UNLESS NOTED OTHERWISE.
3. CONTRACTOR TO CONFIRM DEPTH OF EXISTING STORMWATER PITS AND POTENTIALLY IMPACTED UNDERGROUND SERVICES PRIOR TO CONSTRUCTING NEW DRAINAGE INFRASTRUCTURE.
4. ALL SERVICE PITS IMPACTED BY PROPOSED WORKS SHALL BE UPGRADED TO HAVE THEIR LEVELS MATCHED TO THE FINISHED SURFACE LEVEL. NON-SLIP PIT LIDS ARE TO BE USED WHERE SERVICE PITS ARE LOCATED WITHIN THE SHARED USER PATH.

FUNCTIONAL DESIGN

LEGEND	
PEDESTAL - EXISTING, NEW, JOINT USE	TRAFFIC SIGNAL CONTROLLER
3 ASPECT LANTERN - 200mm, 300mm	CONDUIT WITH NUMBER/DUCT DIAMETER
MAST ARM (OUTREACH AS INDICATED)	PIT - CONDUIT, DETECTOR
PEDESTRIAN PUSH BUTTON & LANTERN	POLE - TRAMWAY, ELECTRICITY
VEHICLE GROUP - ACTIVE, PROHIBITED	F.O. INTERNALLY ILLUMINATED SIGN - FIBRE OPTIC
PERMITTED PEDESTRIAN MOVEMENT	N.R.T. NO RIGHT TURN
STREET LIGHT LANTERN - 250W, 150W	G.W.T.P. GIVE WAY TO PEDESTRIANS
EXISTING STREET LIGHT LANTERN	N.S. NO STOPPING
DETECTOR LOOP - PROPOSED, EXISTING	PAVEMENT MARKER - RAISED, RAISED REFLECTIVE
	TRAFFIC SIGNAL CONTROLLER
	CONDUIT WITH NUMBER/DUCT DIAMETER
	PIT - CONDUIT, DETECTOR
	POLE - TRAMWAY, ELECTRICITY
	F.O. INTERNALLY ILLUMINATED SIGN - FIBRE OPTIC
	N.R.T. NO RIGHT TURN
	G.W.T.P. GIVE WAY TO PEDESTRIANS
	N.S. NO STOPPING
	PAVEMENT MARKER - RAISED, RAISED REFLECTIVE
	TRAFFIC SIGNAL CONTROLLER
	CONDUIT WITH NUMBER/DUCT DIAMETER
	PIT - CONDUIT, DETECTOR
	POLE - TRAMWAY, ELECTRICITY
	F.O. INTERNALLY ILLUMINATED SIGN - FIBRE OPTIC
	N.R.T. NO RIGHT TURN
	G.W.T.P. GIVE WAY TO PEDESTRIANS
	N.S. NO STOPPING
	PAVEMENT MARKER - RAISED, RAISED REFLECTIVE

GENERAL NOTES	
1. BASE INFORMATION FROM F.W.THEXTON AND ASSOCIATES BARDIAMG.DWG.	
2. DANDENONG ROAD (SPEED ZONE 60km/h)	

Waverley Business Centre 21-23 Aristoc Road Glen Waverley VIC 3150 Telephone: 03 9550 1858 vic@hdsaustralia.com.au

DESIGNED	RR
APPROVED	DA
CAT:	
PROJ:	
FILE:	

SCALE OF METRES
HOR 0 2.5 5

DANDENONG ROAD EAST, FRANKSTON SHARED USER PATH					
FRANKSTON CITY COUNCIL					
TYPICAL CROSS SECTIONS, DETAILS AND NOTES					
FILE NO.	SITE NO.	SHEET NO.	DRAWING NO.	ISSUE	
		2 OF 10	FR116-1		

SIGN SCHEDULE

#2		R1-2
#3		R2-3(L)
#4		D4-1-2
#22		R5-35(L)
#30		W4-5
#35		G9-58
#36		R8-2
#37		R7-4

GENERAL NOTES:

- SUPPLY AND INSTALL ROAD SIGNS AS SHOWN.
- SHARED PATH RADIUS ARE 30m UNLESS NOTED OTHERWISE.

TREE LEGEND

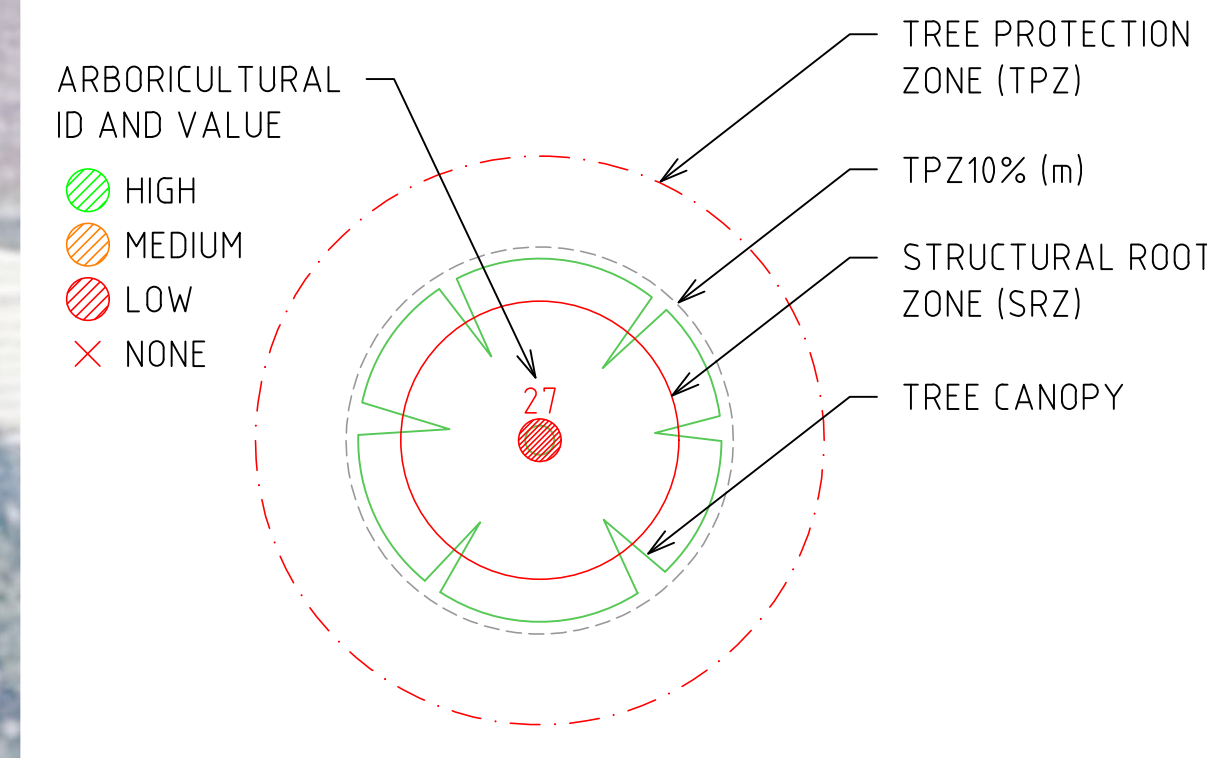

LEGEND

	PROPOSED BARRIER KERB & CHANNEL SD 401 (FCC SD401-406)
	PROPOSED SHARED USER PATH (OPTION 1)
	PROPOSED SHARED USER PATH (OPTION 2)
	PROPOSED SEPARATION KERB (REFER SHEET 02)
	PROPOSED STORMWATER JUNCTION BOX - SIDE ENTRY PIT
	PROPOSED DRAINAGE PIPE
	PROPOSED BOLLARD

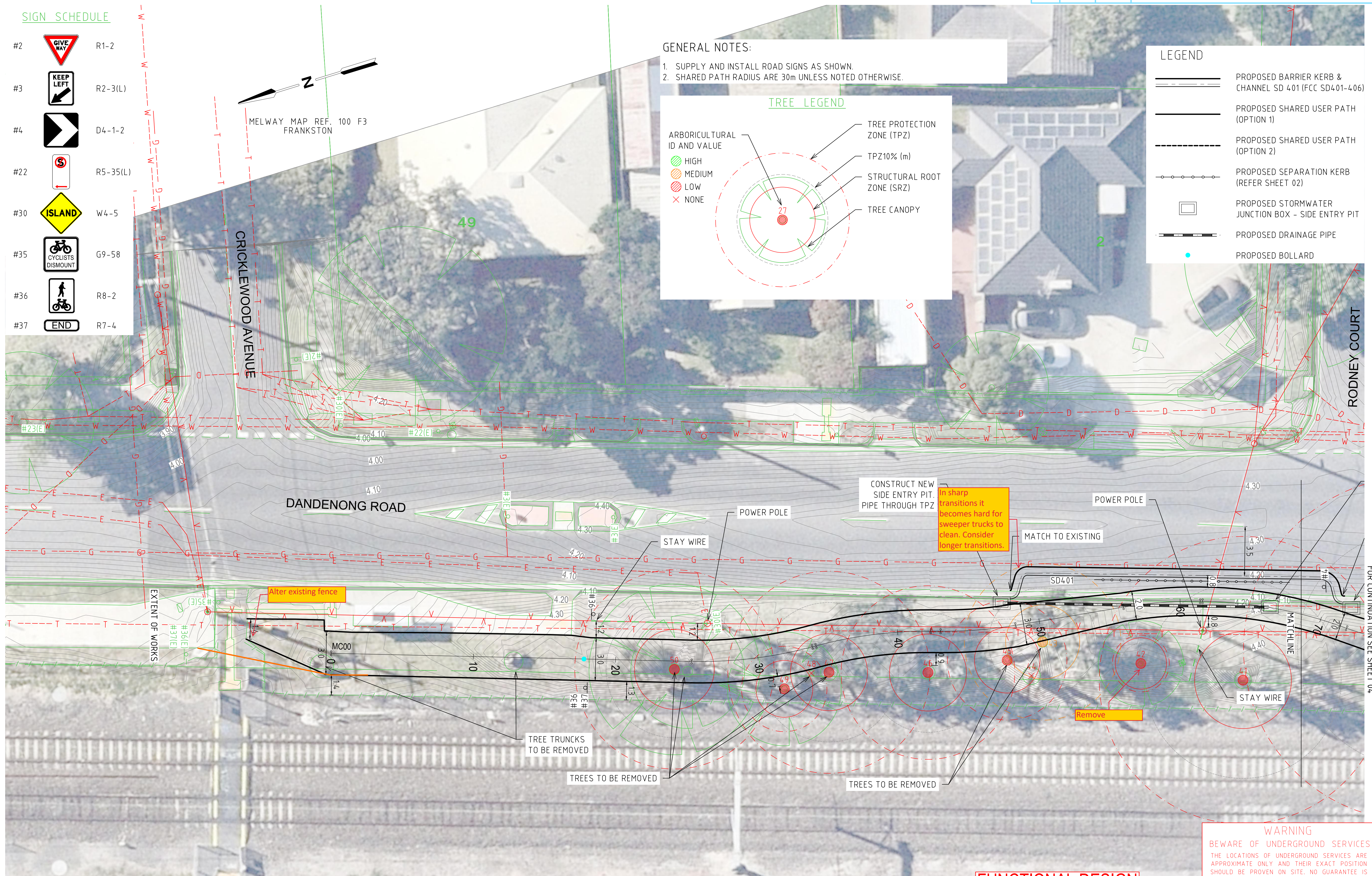

FUNCTIONAL DESIGN

WARNING
BEWARE OF UNDERGROUND SERVICES
THE LOCATIONS OF UNDERGROUND SERVICES ARE APPROXIMATE ONLY AND THEIR EXACT POSITION SHOULD BE PROVEN ON SITE. NO GUARANTEE IS GIVEN THAT ALL EXISTING SERVICES ARE SHOWN.

	PEDESTAL - EXISTING, NEW, JOINT USE		TRAFFIC SIGNAL CONTROLLER		SEWERAGE PIT
	3 ASPECT LANTERN - 200mm, 300mm		CONDUIT WITH NUMBER/DUCT DIAMETER		UNDERGROUND DRAINAGE
	MAST ARM (OUTREACH AS INDICATED)		PIT - CONDUIT, DETECTOR		UNDERGROUND SEWER MAIN
	VEHICLE GROUP - ACTIVE, PROHIBITED		F.O. - TRAMWAY, ELECTRICITY		UNDERGROUND ELECTRICITY
	PERMITTED PEDESTRIAN MOVEMENT		N.R.T. - NO RIGHT TURN		UNDERGROUND GAS
	STREET LIGHT LANTERN - 250W, 150W		G.W.T.P. - GIVE WAY TO PEDESTRIANS		UNDERGROUND WATER
	EXISTING STREET LIGHT LANTERN		N.S. - NO STOPPING		UNDERGROUND TELECOMMUNICATIONS
	DETECTOR LOOP - PROPOSED, EXISTING		PAVEMENT MARKER - RAISED, RAISED REFLECTIVE		TELECOMMUNICATIONS - PIT, PILLAR
			FENCE		DRAINAGE PIT - SIDE ENTRY, GRATED
					TGS - WARNING, DIRECTIONAL

GENERAL NOTES

- BASE INFORMATION FROM F.W. THEXTON AND ASSOCIATES BARDIANG.DWG.
- DANDENONG ROAD (SPEED ZONE 60km/h)



Waverley Business Centre
21-23 Aristoc Road Glen
Waverley VIC 3150
Telephone: 03 9550 1858
vic@hdsaustralia.com.au

DESIGNED	RR
APPROVED	DA
CAT:	
PROJ:	
FILE:	



SCALE OF METRES
HOR 0 2.5 5

DANDENONG ROAD EAST, FRANKSTON
SHARED USER PATH

FRANKSTON CITY COUNCIL
FUNCTIONAL LAYOUT PLAN

FILE NO.	SITE NO.	SHEET NO.	DRAWING NO.	ISSUE
		3 OF 10	FR116-1	

SIGN SCHEDULE

- #2

R1-2
- #4

D4-1-2

GENERAL NOTES:

1. SUPPLY AND INSTALL ROAD SIGNS AS SHOWN.
2. SHARED PATH RADIUS ARE 30m UNLESS NOTED OTHERWISE.

TREE LEGEND

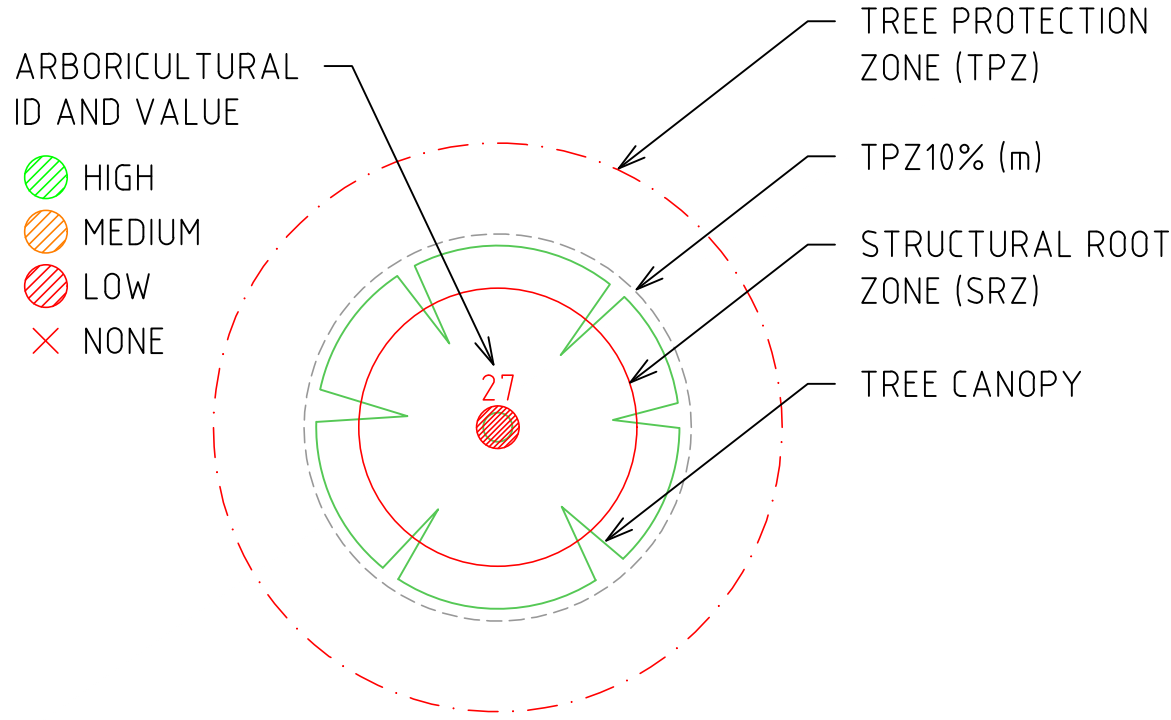

LEGEND

- PROPOSED BARRIER KERB & CHANNEL SD 401 (FCC SD401-406)
- PROPOSED SHARED USER PATH (OPTION 1)
- PROPOSED SHARED USER PATH (OPTION 2)
- PROPOSED SEPARATION KERB (REFER SHEET 02)
- PROPOSED STORMWATER JUNCTION BOX - SIDE ENTRY PIT
- PROPOSED DRAINAGE PIPE
- PROPOSED BOLLARD

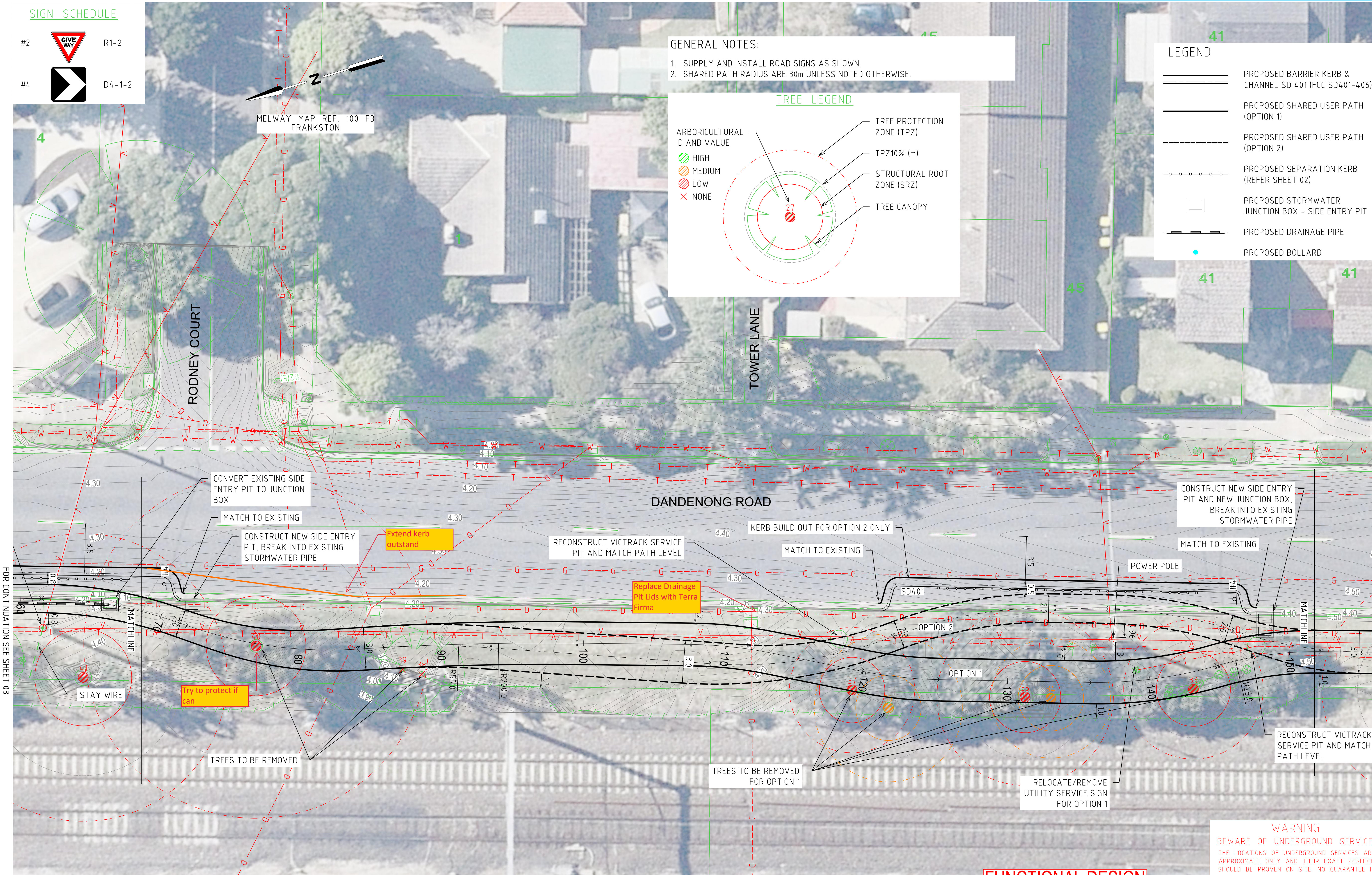

FUNCTIONAL DESIGN

WARNING
BEWARE OF UNDERGROUND SERVICES
THE LOCATIONS OF UNDERGROUND SERVICES ARE APPROXIMATE ONLY AND THEIR EXACT POSITION SHOULD BE PROVEN ON SITE. NO GUARANTEE IS GIVEN THAT ALL EXISTING SERVICES ARE SHOWN.

- LEGEND
- PEDESTAL - EXISTING, NEW, JOINT USE
- 3 ASPECT LANTERN - 200mm, 300mm
- MAST ARM (OUTREACH AS INDICATED)
- PEDESTRIAN PUSH BUTTON & LANTERN
- VEHICLE GROUP - ACTIVE, PROHIBITED
- PERMITTED PEDESTRIAN MOVEMENT
- STREET LIGHT LANTERN - 250W, 150W
- EXISTING STREET LIGHT LANTERN
- DETECTOR LOOP - PROPOSED, EXISTING
- TRAFFIC SIGNAL CONTROLLER
- CONDUIT WITH NUMBER/DUCT DIAMETER
- PIT - CONDUIT, DETECTOR
- POLE - TRAMWAY, ELECTRICITY
- F.O. INTERNALLY ILLUMINATED SIGN - FIBRE OPTIC
- N.R.T. NO RIGHT TURN
- G.W.T.P. GIVE WAY TO PEDESTRIANS
- N.S. NO STOPPING
- PAVEMENT MARKER - RAISED, RAISED REFLECTIVE
- FIRE - PLUG, HYDRANT
- STOP VALVE
- GAS VALVE
- ELECTRICITY SUPPLY PIT
- UTILITY UNCLASSIFIED
- (E) EXISTING FEATURE
- OVERHEAD SERVICE
- FENCE
- SEWERAGE PIT
- UNDERGROUND DRAINAGE
- UNDERGROUND SEWER MAIN
- UNDERGROUND ELECTRICITY
- UNDERGROUND GAS
- UNDERGROUND WATER
- UNDERGROUND TELECOMMUNICATIONS
- TELECOMMUNICATIONS - PIT, PILLAR
- DRAINAGE PIT - SIDE ENTRY, GRATED
- TGS - WARNING, DIRECTIONAL

GENERAL NOTES

1. BASE INFORMATION FROM F.W.THEXTON AND ASSOCIATES BARDIAMD.GWG.
2. DANDENONG ROAD (SPEED ZONE 60km/h)



Waverley Business Centre
21-23 Aristoc Road Glen
Waverley VIC 3150
Telephone: 03 9550 1858
vic@hdsaustralia.com.au

DESIGNED
RR

APPROVED
DA

CAT:
PROJ:
FILE:



SCALE OF METRES
HOR 0 2.5 5

DANDENONG ROAD EAST, FRANKSTON
SHARED USER PATH
FRANKSTON CITY COUNCIL
FUNCTIONAL LAYOUT PLAN

FILE NO.	SITE NO.	SHEET NO. 4 OF 10	DRAWING NO. FR116-1	ISSUE
----------	----------	----------------------	------------------------	-------

SIGN SCHEDULE

- #2

R1-2
- #4

D4-1-2

MELWAY MAP REF. 100 F4 FRANKSTON

GENERAL NOTES:

- SUPPLY AND INSTALL ROAD SIGNS AS SHOWN.
- SHARED PATH RADIUS ARE 30m UNLESS NOTED OTHERWISE.

TREE LEGEND

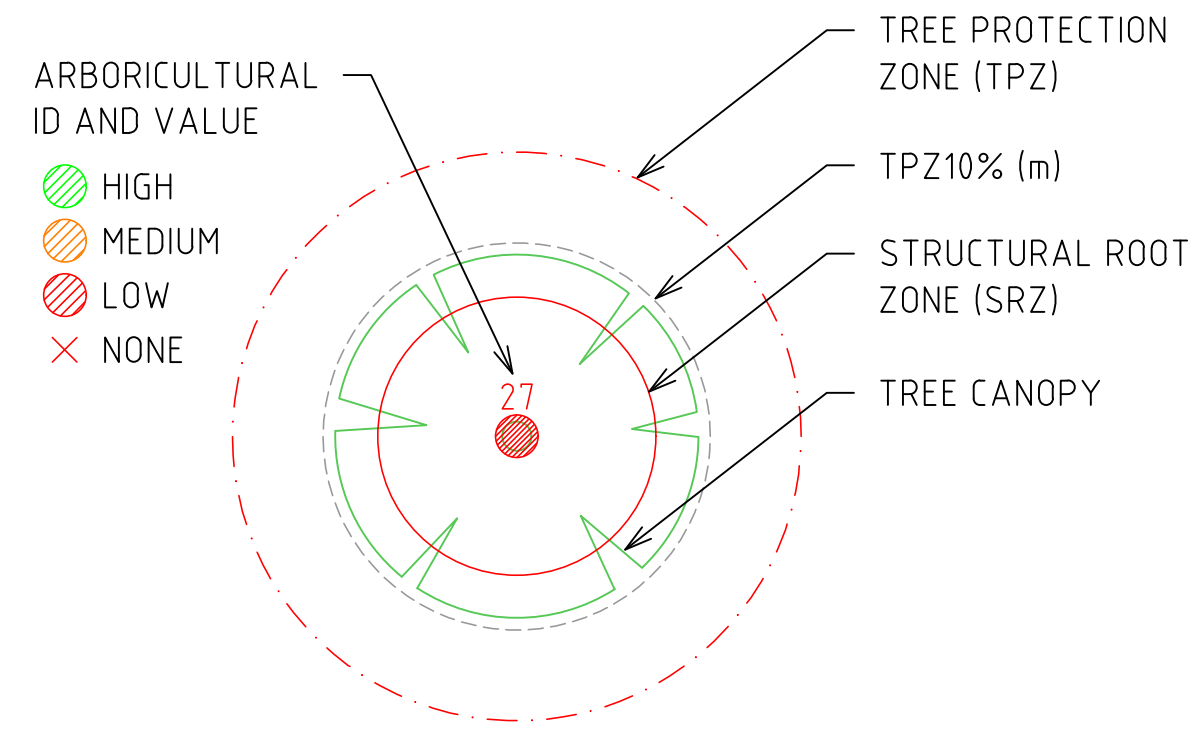

LEGEND

- PROPOSED BARRIER KERB & CHANNEL SD 401 (FCC SD401-406)
- PROPOSED SHARED USER PATH (OPTION 1)
- PROPOSED SHARED USER PATH (OPTION 2)
- PROPOSED SEPARATION KERB (REFER SHEET 02)
- PROPOSED STORMWATER JUNCTION BOX - SIDE ENTRY PIT
- PROPOSED DRAINAGE PIPE
- PROPOSED BOLLARD

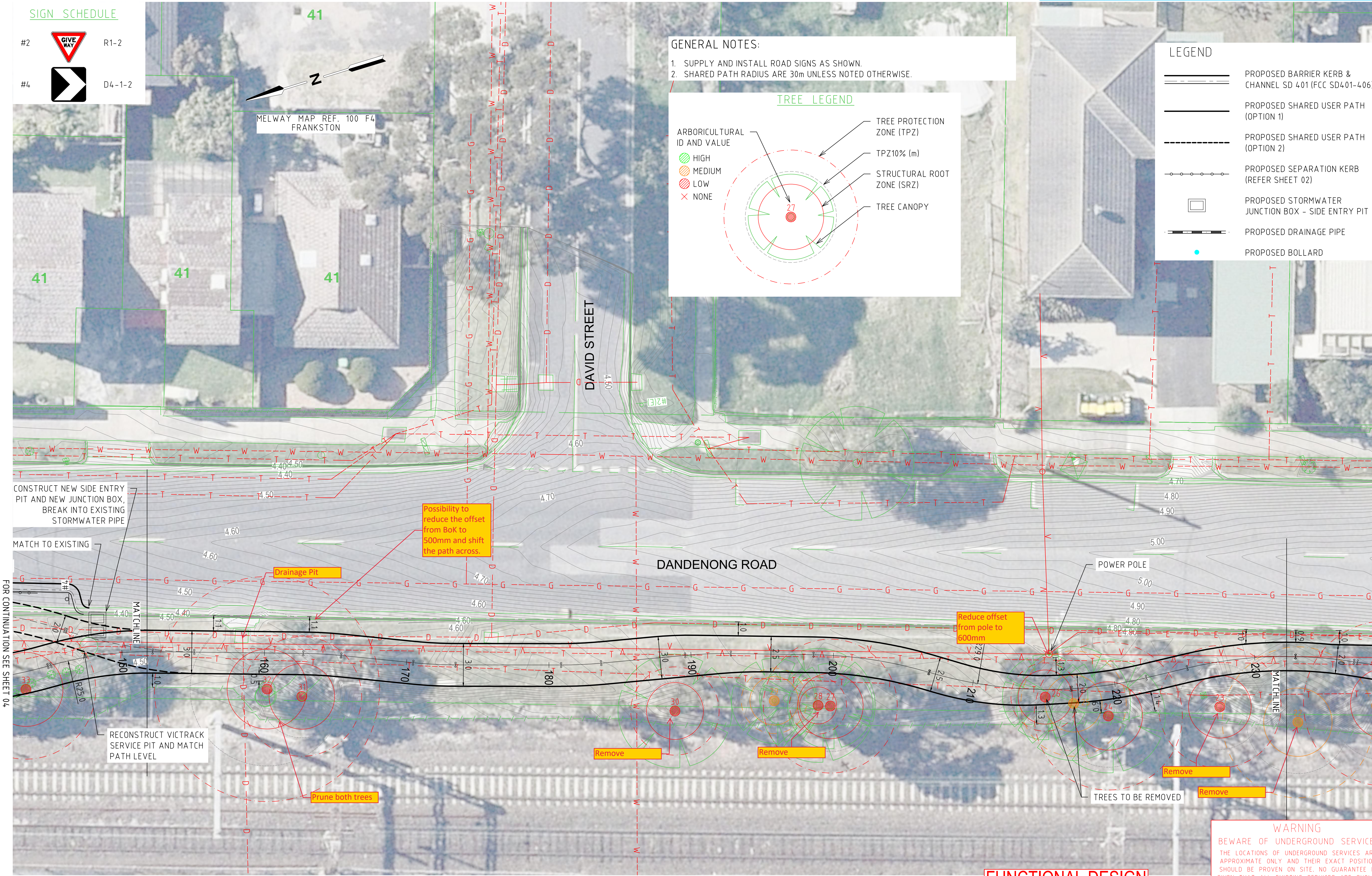

- LEGEND
- PEDESTAL - EXISTING, NEW, JOINT USE
 - 3 ASPECT LANTERN - 200mm, 300mm
 - MAST ARM (OUTREACH AS INDICATED)
 - PEDESTRIAN PUSH BUTTON & LANTERN
 - VEHICLE GROUP - ACTIVE, PROHIBITED
 - PERMITTED PEDESTRIAN MOVEMENT
 - STREET LIGHT LANTERN - 250W, 150W
 - EXISTING STREET LIGHT LANTERN
 - DETECTOR LOOP - PROPOSED, EXISTING
 - TRAFFIC SIGNAL CONTROLLER
 - CONDUIT WITH NUMBER/DUCT DIAMETER
 - PIT - CONDUIT, DETECTOR
 - POLE - TRAMWAY, ELECTRICITY
 - F.O. INTERNALLY ILLUMINATED SIGN - FIBRE OPTIC
 - N.R.T. NO RIGHT TURN
 - G.W.T.P. GIVE WAY TO PEDESTRIANS
 - N.S. NO STOPPING
 - PAVEMENT MARKER - RAISED, RAISED REFLECTIVE
 - SEWERAGE PIT
 - CONDUIT WITH NUMBER/DUCT DIAMETER
 - PIT - CONDUIT, DETECTOR
 - POLE - TRAMWAY, ELECTRICITY
 - F.O. INTERNALLY ILLUMINATED SIGN - FIBRE OPTIC
 - N.R.T. NO RIGHT TURN
 - G.W.T.P. GIVE WAY TO PEDESTRIANS
 - N.S. NO STOPPING
 - PAVEMENT MARKER - RAISED, RAISED REFLECTIVE
 - UNDERGROUND DRAINAGE
 - UNDERGROUND SEWER MAIN
 - UNDERGROUND ELECTRICITY
 - UNDERGROUND GAS
 - UNDERGROUND WATER
 - UNDERGROUND TELECOMMUNICATIONS
 - TELECOMMUNICATIONS - PIT, PILLAR
 - DRAINAGE PIT - SIDE ENTRY, GRATED
 - TGSI - WARNING, DIRECTIONAL

GENERAL NOTES

- BASE INFORMATION FROM F.W.THEXTON AND ASSOCIATES BARDIANG.DWG.
- DANDENONG ROAD (SPEED ZONE 60km/h)

hds
AUSTRALIA
Waverley Business Centre
21-23 Aristoc Road Glen
Waverley VIC 3150
Telephone: 03 9550 1858
vic@hdsaustralia.com.au

DESIGNED
RR
APPROVED
DA
CAT:
PROJ:
FILE:



SCALE OF METRES
HOR 0 2.5 5

DANDENONG ROAD EAST, FRANKSTON
SHARED USER PATH
FRANKSTON CITY COUNCIL
FUNCTIONAL LAYOUT PLAN

FILE NO. SITE NO. SHEET NO. DRAWING NO. ISSUE
5 OF 10 FR116-1

SIGN SCHEDULE

#4		D4-1-2
#23		R5-35(R)
#24		R5-35(LR)

- GENERAL NOTES:
- SUPPLY AND INSTALL ROAD SIGNS AS SHOWN.
 - SHARED PATH RADIUS ARE 30m UNLESS NOTED OTHERWISE.

TREE LEGEND

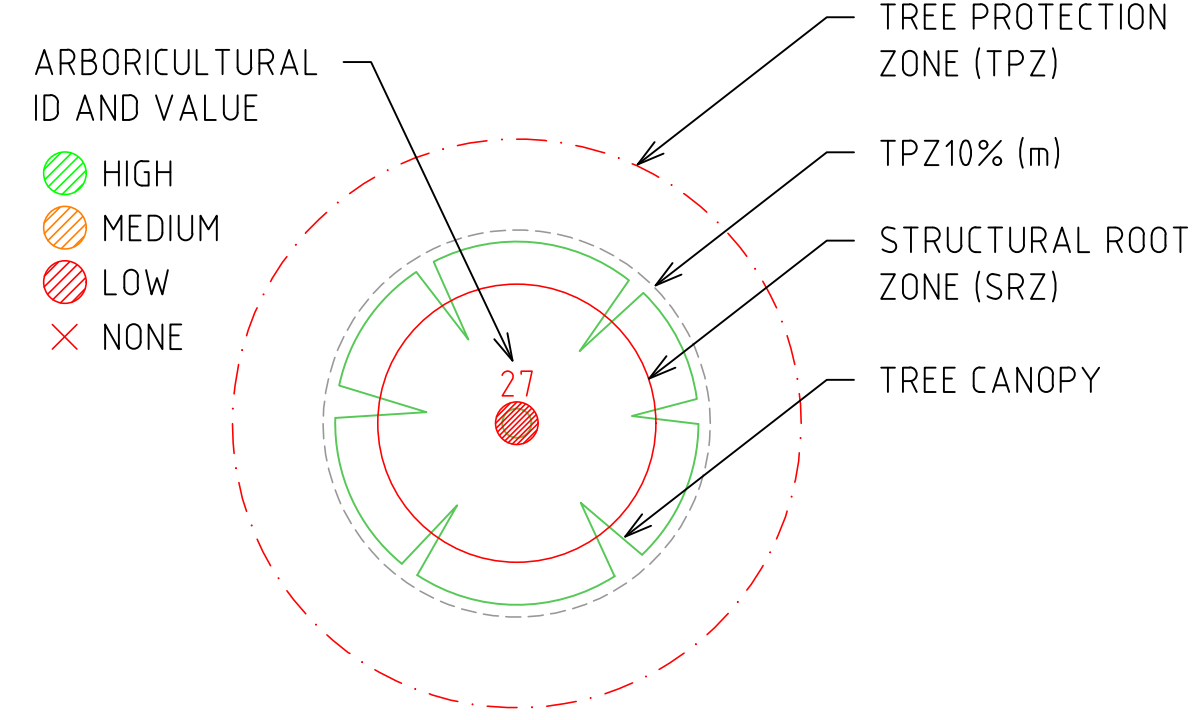

LEGEND

- PROPOSED BARRIER KERB & CHANNEL SD 401 (FCC SD401-406)
- PROPOSED SHARED USER PATH (OPTION 1)
- PROPOSED SHARED USER PATH (OPTION 2)
- PROPOSED SEPARATION KERB (REFER SHEET 02)
- PROPOSED STORMWATER JUNCTION BOX - SIDE ENTRY PIT
- PROPOSED DRAINAGE PIPE
- PROPOSED BOLLARD

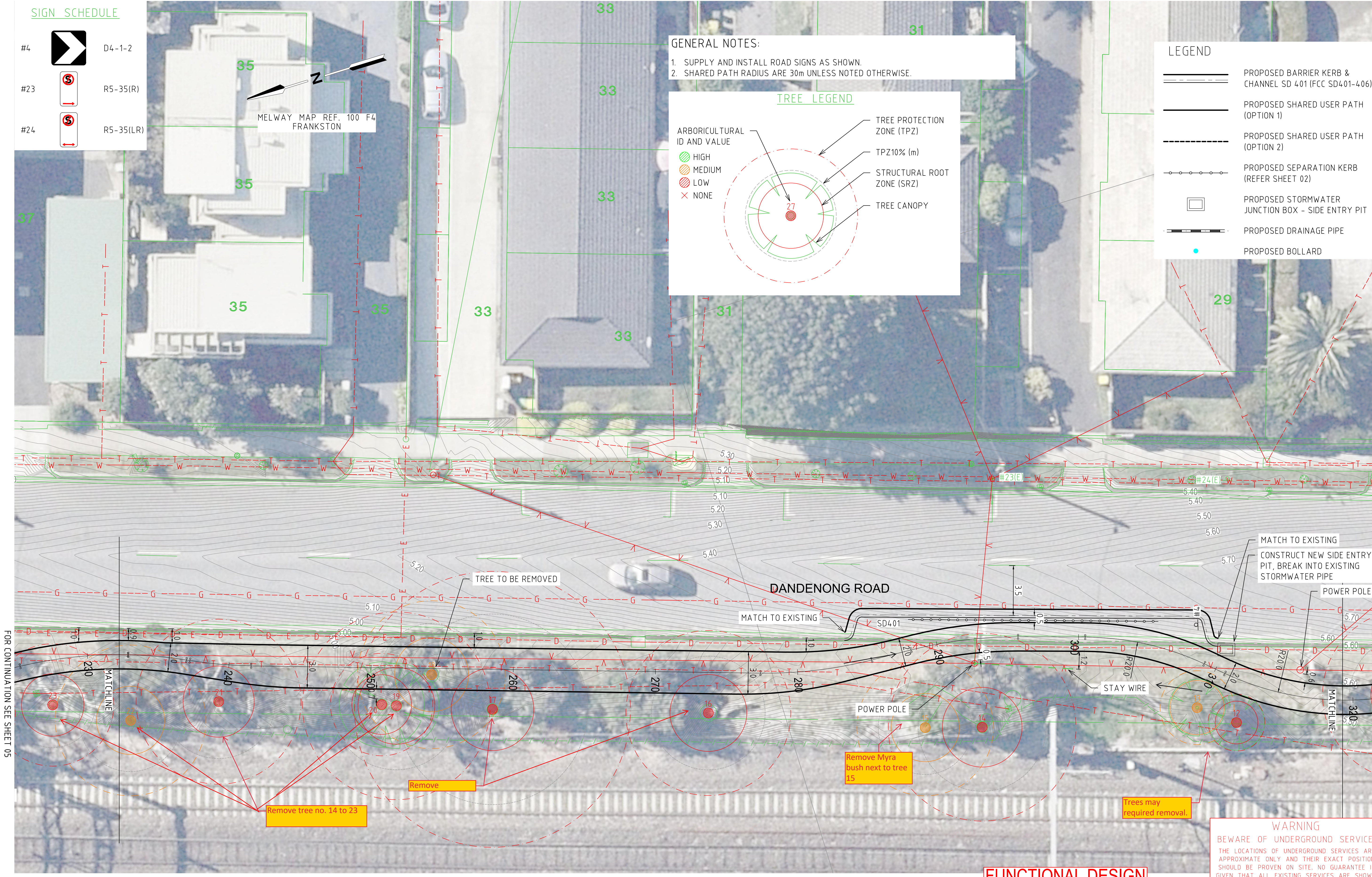

FOR CONTINUATION SEE SHEET 05

FOR CONTINUATION SEE SHEET 07

FUNCTIONAL DESIGN

WARNING
BEWARE OF UNDERGROUND SERVICES
THE LOCATIONS OF UNDERGROUND SERVICES ARE APPROXIMATE ONLY AND THEIR EXACT POSITION SHOULD BE PROVEN ON SITE. NO GUARANTEE IS GIVEN THAT ALL EXISTING SERVICES ARE SHOWN.

	PEDESTAL - EXISTING, NEW, JOINT USE		TRAFFIC SIGNAL CONTROLLER		SEWERAGE PIT		UNDERGROUND DRAINAGE
	3 ASPECT LANTERN - 200mm, 300mm		CONDUIT WITH NUMBER/DUCT DIAMETER		FIRE - PLUG, HYDRANT		UNDERGROUND SEWER MAIN
	PEDESTRIAN PUSH BUTTON & LANTERN		POLE - CONDUIT, DETECTOR		STOP VALVE		UNDERGROUND ELECTRICITY
	VEHICLE GROUP - ACTIVE, PROHIBITED		F.O. INTERNALLY ILLUMINATED SIGN - FIBRE OPTIC		GAS VALVE		UNDERGROUND GAS
	PERMITTED PEDESTRIAN MOVEMENT		N.R.T. NO RIGHT TURN		ELECTRICITY SUPPLY PIT		UNDERGROUND WATER
	STREET LIGHT LANTERN - 250W, 150W		G.W.T.P. GIVE WAY TO PEDESTRIANS		UTILITY UNCLASSIFIED		UNDERGROUND TELECOMMUNICATIONS
	EXISTING STREET LIGHT LANTERN		N.S. NO STOPPING		(E) EXISTING FEATURE		UNDERGROUND TELECOMMUNICATIONS - PIT, PILLAR
	DETECTOR LOOP - PROPOSED, EXISTING		PAVEMENT MARKER - RAISED, RAISED REFLECTIVE		OVERHEAD SERVICE		UNDERGROUND TELECOMMUNICATIONS - PIT, PILLAR
					FENCE		TGS - WARNING, DIRECTIONAL

- GENERAL NOTES
- BASE INFORMATION FROM F.W.THEXTON AND ASSOCIATES BARDIANG.DWG.
 - DANDENONG ROAD (SPEED ZONE 60km/h)

hds
AUSTRALIA
Waverley Business Centre
21-23 Aristoc Road Glen
Waverley VIC 3150
Telephone: 03 9550 1858
vic@hdsaustralia.com.au

DESIGNED	RR
APPROVED	DA
CAT:	
PROJ:	
FILE:	



DANDENONG ROAD EAST, FRANKSTON
SHARED USER PATH
FRANKSTON CITY COUNCIL
FUNCTIONAL LAYOUT PLAN



FILE NO.	SITE NO.	SHEET NO.	DRAWING NO.	ISSUE
		6 OF 10	FR116-1	

SIGN SCHEDULE

#2		R1-2
#4		D4-1-2
#22		R5-35(L)
#23		R5-35(R)
#24		R5-35(LR)

GENERAL NOTES:

- SUPPLY AND INSTALL ROAD SIGNS AS SHOWN.
- SHARED PATH RADIUS ARE 30m UNLESS NOTED OTHERWISE.

TREE LEGEND

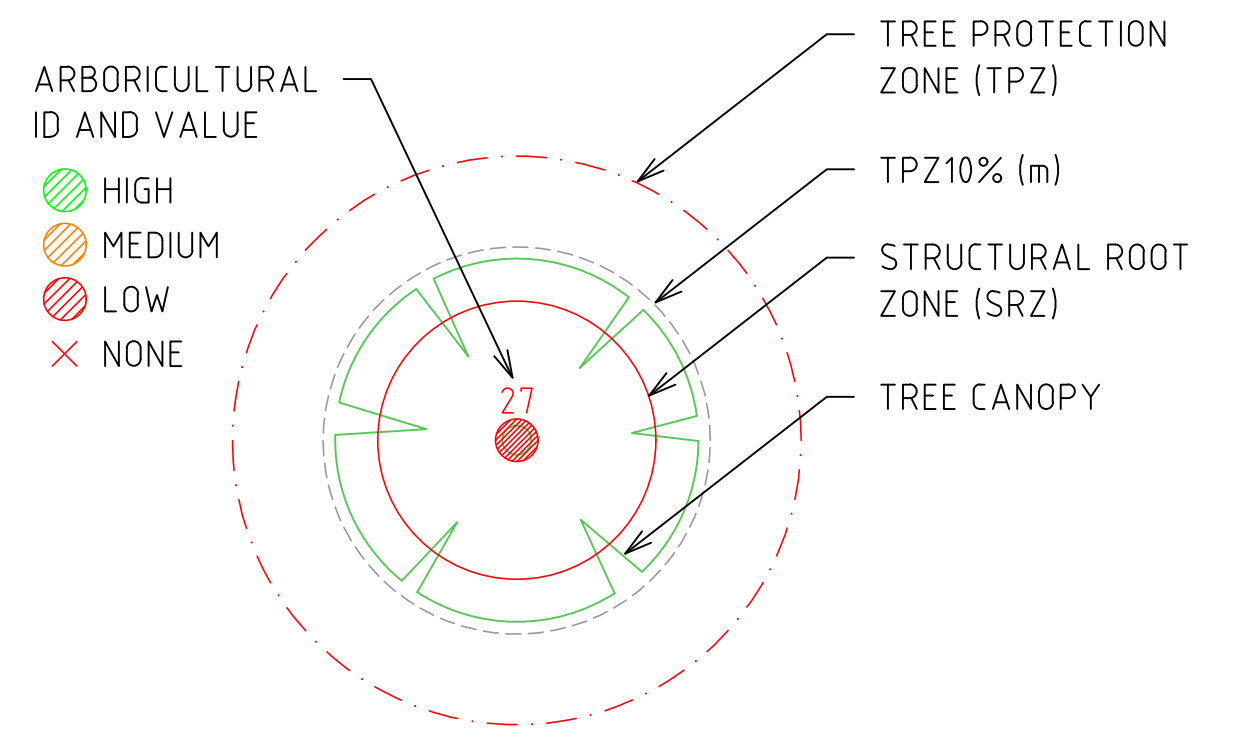

LEGEND

	PROPOSED BARRIER KERB & CHANNEL SD 401 (FCC SD401-406)
	PROPOSED SHARED USER PATH (OPTION 1)
	PROPOSED SHARED USER PATH (OPTION 2)
	PROPOSED SEPARATION KERB (REFER SHEET 02)
	PROPOSED STORMWATER JUNCTION BOX - SIDE ENTRY PIT
	PROPOSED DRAINAGE PIPE
	PROPOSED BOLLARD

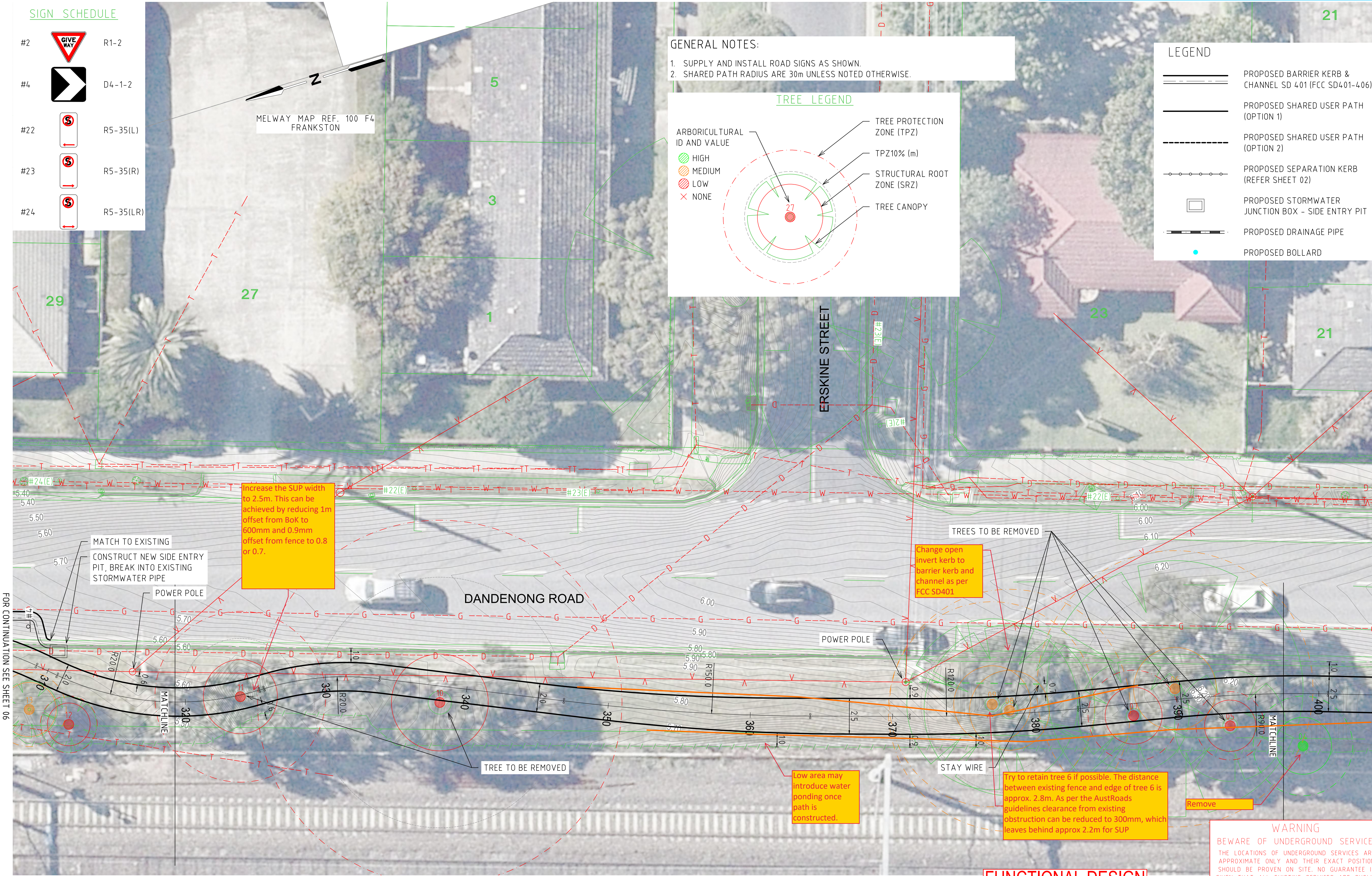

FUNCTIONAL DESIGN

	PEDESTAL - EXISTING, NEW, JOINT USE		TRAFFIC SIGNAL CONTROLLER		SEWERAGE PIT		UNDERGROUND DRAINAGE
	3 ASPECT LANTERN - 200mm, 300mm		CONDUIT WITH NUMBER/DUCT DIAMETER		FIRE - PLUG, HYDRANT		UNDERGROUND SEWER MAIN
	VEHICLE GROUP - ACTIVE, PROHIBITED		POLE - TRAMWAY, ELECTRICITY		STOP VALVE		UNDERGROUND ELECTRICITY
	PERMITTED PEDESTRIAN MOVEMENT		F.O. INTERNALLY ILLUMINATED SIGN - FIBRE OPTIC		GAS VALVE		UNDERGROUND GAS
	STREET LIGHT LANTERN - 250W, 150W		N.R.T. NO RIGHT TURN		ELECTRICITY SUPPLY PIT		UNDERGROUND WATER
	EXISTING STREET LIGHT LANTERN		G.W.T.P. GIVE WAY TO PEDESTRIANS		UTILITY UNCLASSIFIED		UNDERGROUND TELECOMMUNICATIONS
	DETECTOR LOOP - PROPOSED, EXISTING		N.S. NO STOPPING		(E) EXISTING FEATURE		DRAINAGE PIT - SIDE ENTRY, GRATED
			PAVEMENT MARKER - RAISED, RAISED REFLECTIVE		OVERHEAD SERVICE		TGS1 - WARNING, DIRECTIONAL
			FENCE				

GENERAL NOTES

- BASE INFORMATION FROM F.W.THEXTON AND ASSOCIATES BARDIAMD.GWG.
- DANDENONG ROAD (SPEED ZONE 60km/h)



Waverley Business Centre
21-23 Aristoc Road Glen
Waverley VIC 3150
Telephone: 03 9550 1858
vic@hdsaustralia.com.au

DESIGNED	RR
APPROVED	DA
CAT:	
PROJ:	
FILE:	



DANDENONG ROAD EAST, FRANKSTON
SHARED USER PATH
FRANKSTON CITY COUNCIL
FUNCTIONAL LAYOUT PLAN

FILE NO.	SITE NO.	SHEET NO.	DRAWING NO.	ISSUE
		7 OF 10	FR116-1	

SIGN SCHEDULE

#4		D4-1-2
#23		R5-35(R)
#24		R5-35(LR)

MELWAY MAP REF. 100 F5
FRANKSTON

GENERAL NOTES:

- SUPPLY AND INSTALL ROAD SIGNS AS SHOWN.
- SHARED PATH RADIUS ARE 30m UNLESS NOTED OTHERWISE.

TREE LEGEND

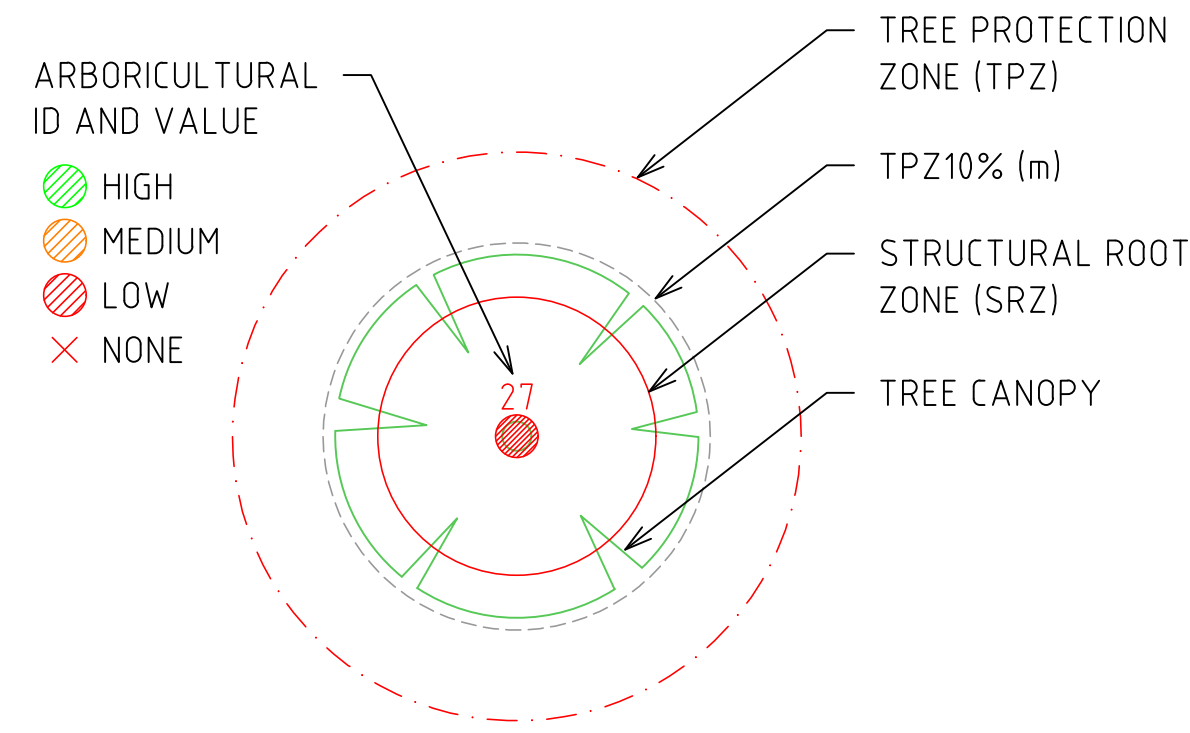

LEGEND

- PROPOSED BARRIER KERB & CHANNEL SD 401 (FCC SD401-406)
- PROPOSED SHARED USER PATH (OPTION 1)
- PROPOSED SHARED USER PATH (OPTION 2)
- PROPOSED SEPARATION KERB (REFER SHEET 02)
- PROPOSED STORMWATER JUNCTION BOX - SIDE ENTRY PIT
- PROPOSED DRAINAGE PIPE
- PROPOSED BOLLARD

FOR CONTINUATION SEE SHEET 07

FOR CONTINUATION SEE SHEET 09

FUNCTIONAL DESIGN

WARNING
BEWARE OF UNDERGROUND SERVICES
THE LOCATIONS OF UNDERGROUND SERVICES ARE APPROXIMATE ONLY AND THEIR EXACT POSITION SHOULD BE PROVEN ON SITE. NO GUARANTEE IS GIVEN THAT ALL EXISTING SERVICES ARE SHOWN.

LEGEND	PEDESTAL - EXISTING, NEW, JOINT USE	TRAFFIC SIGNAL CONTROLLER	SEWERAGE PIT	UNDERGROUND DRAINAGE
3 ASPECT LANTERN - 200mm, 300mm	CONDUIT WITH NUMBER/DUCT DIAMETER	FIRE - PLUG, HYDRANT	UNDERGROUND SEWER MAIN	UNDERGROUND ELECTRICITY
PEDESTRIAN PUSH BUTTON & LANTERN	POLE - TRAMWAY, ELECTRICITY	STOP VALVE	UNDERGROUND GAS	UNDERGROUND WATER
VEHICLE GROUP - ACTIVE, PROHIBITED	F.O. INTERNALLY ILLUMINATED SIGN - FIBRE OPTIC	GAS VALVE	UNDERGROUND TELECOMMUNICATIONS	DRAINAGE PIT - SIDE ENTRY, GRATED
PERMITTED PEDESTRIAN MOVEMENT	N.R.T. NO RIGHT TURN	UTILITY UNCLASSIFIED	TELECOMMUNICATIONS - PIT, PILLAR	TGS - WARNING, DIRECTIONAL
STREET LIGHT LANTERN - 250W, 150W	G.W.T.P. GIVE WAY TO PEDESTRIANS	(E) EXISTING FEATURE		
EXISTING STREET LIGHT LANTERN	N.S. NO STOPPING	OVERHEAD SERVICE		
DETECTOR LOOP - PROPOSED, EXISTING	PAVEMENT MARKER - RAISED, RAISED REFLECTIVE	FENCE		

GENERAL NOTES

- BASE INFORMATION FROM F.W.THEXTON AND ASSOCIATES BARDIANG.DWG.
- DANDENONG ROAD (SPEED ZONE 60km/h)



Waverley Business Centre
21-23 Aristoc Road Glen
Waverley VIC 3150
Telephone: 03 9550 1858
vic@hdsaustralia.com.au

DESIGNED	RR
APPROVED	DA
CAT:	
PROJ:	
FILE:	



SCALE OF METRES
HOR 0 2.5 5

DANDENONG ROAD EAST, FRANKSTON
SHARED USER PATH
FRANKSTON CITY COUNCIL
FUNCTIONAL LAYOUT PLAN

FILE NO.	SITE NO.	SHEET NO.	DRAWING NO.	ISSUE
		8 OF 10	FR116-1	

SIGN SCHEDULE

#15		R4-1-60
#23		R5-35(R)

MELWAY MAP REF. 100 F5
FRANKSTON

- GENERAL NOTES:
- SUPPLY AND INSTALL ROAD SIGNS AS SHOWN.
 - SHARED PATH RADIUS ARE 30m UNLESS NOTED OTHERWISE.

TREE LEGEND

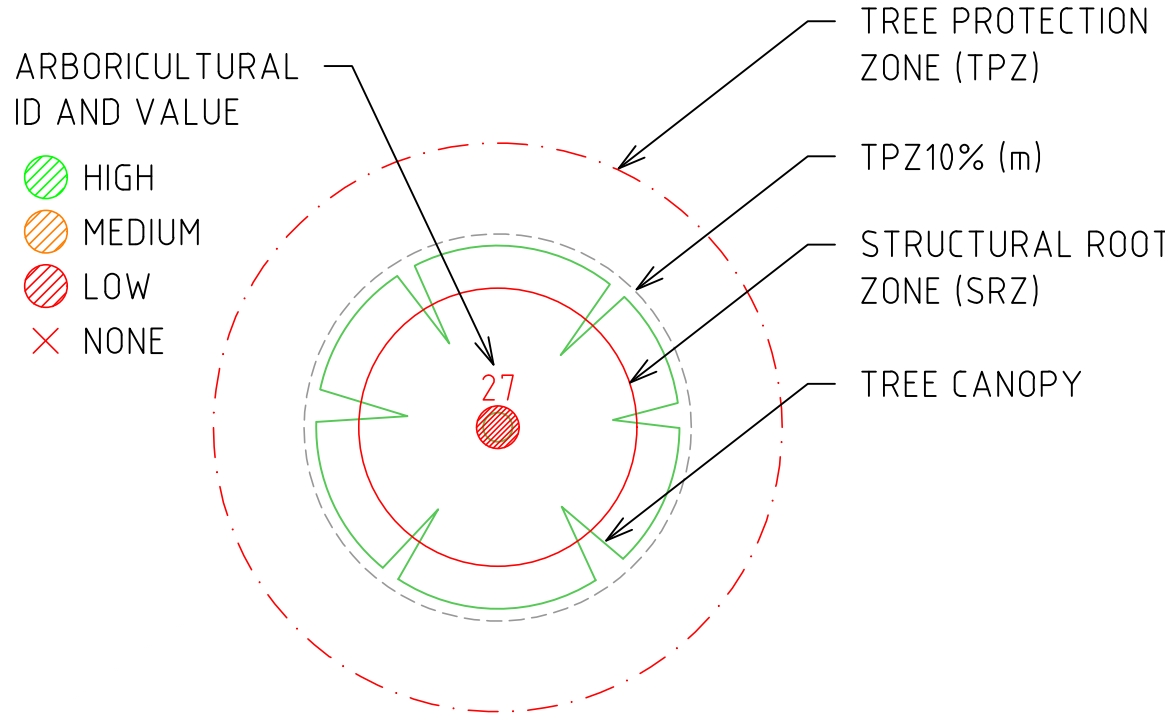

LEGEND

- PROPOSED BARRIER KERB & CHANNEL SD 401 (FCC SD401-406)
- PROPOSED SHARED USER PATH (OPTION 1)
- PROPOSED SHARED USER PATH (OPTION 2)
- PROPOSED SEPARATION KERB (REFER SHEET 02)
- PROPOSED STORMWATER JUNCTION BOX - SIDE ENTRY PIT
- PROPOSED DRAINAGE PIPE
- PROPOSED BOLLARD

FOR CONTINUATION SEE SHEET 08

FOR CONTINUATION SEE SHEET 10

FUNCTIONAL DESIGN

WARNING
BEWARE OF UNDERGROUND SERVICES
THE LOCATIONS OF UNDERGROUND SERVICES ARE APPROXIMATE ONLY AND THEIR EXACT POSITION SHOULD BE PROVEN ON SITE. NO GUARANTEE IS GIVEN THAT ALL EXISTING SERVICES ARE SHOWN.

	PEDESTAL - EXISTING, NEW, JOINT USE		TRAFFIC SIGNAL CONTROLLER		SEWERAGE PIT		UNDERGROUND DRAINAGE
	3 ASPECT LANTERN - 200mm, 300mm		CONDUIT WITH NUMBER/DUCT DIAMETER		FIRE - PLUG, HYDRANT		UNDERGROUND SEWER MAIN
	PEDESTRIAN PUSH BUTTON & LANTERN		PIT - CONDUIT, DETECTOR		STOP VALVE		UNDERGROUND ELECTRICITY
	VEHICLE GROUP - ACTIVE, PROHIBITED		F.O. INTERNALLY ILLUMINATED SIGN - FIBRE OPTIC		GAS VALVE		UNDERGROUND GAS
	PERMITTED PEDESTRIAN MOVEMENT		N.R.T. NO RIGHT TURN		ELECTRICITY SUPPLY PIT		UNDERGROUND WATER
	STREET LIGHT LANTERN - 250W, 150W		G.W.T.P. GIVE WAY TO PEDESTRIANS		UTILITY UNCLASSIFIED		UNDERGROUND TELECOMMUNICATIONS
	EXISTING STREET LIGHT LANTERN		N.S. NO STOPPING		(E) EXISTING FEATURE		DRAINAGE PIT - SIDE ENTRY, GRATED
	DETECTOR LOOP - PROPOSED, EXISTING		PAVEMENT MARKER - RAISED, RAISED REFLECTIVE		OVERHEAD SERVICE		TGS1 - WARNING, DIRECTIONAL

- GENERAL NOTES
- BASE INFORMATION FROM F.W.THEXTON AND ASSOCIATES BARDIAMD.GWG.
 - DANDENONG ROAD (SPEED ZONE 60km/h)

hds
AUSTRALIA
Waverley Business Centre
21-23 Aristoc Road Glen
Waverley VIC 3150
Telephone: 03 9550 1858
vic@hdsaustralia.com.au

DESIGNED	RR
APPROVED	DA
CAT:	
PROJ:	
FILE:	



SCALE OF METRES
HOR 0 2.5 5

DANDENONG ROAD EAST, FRANKSTON
SHARED USER PATH
FRANKSTON CITY COUNCIL
FUNCTIONAL LAYOUT PLAN

FILE NO.	SITE NO.	SHEET NO. 9 OF 10	DRAWING NO. FR116-1	ISSUE
----------	----------	----------------------	------------------------	-------

SIGN SCHEDULE

#3		R2-3(L)
#4		D4-1-2
#22		R5-35(L)
#23		R5-35(R)
#36		R8-2
#37		R7-4

GENERAL NOTES:

- SUPPLY AND INSTALL ROAD SIGNS AS SHOWN.
- SHARED PATH RADIUS ARE 30m UNLESS NOTED OTHERWISE.

TREE LEGEND

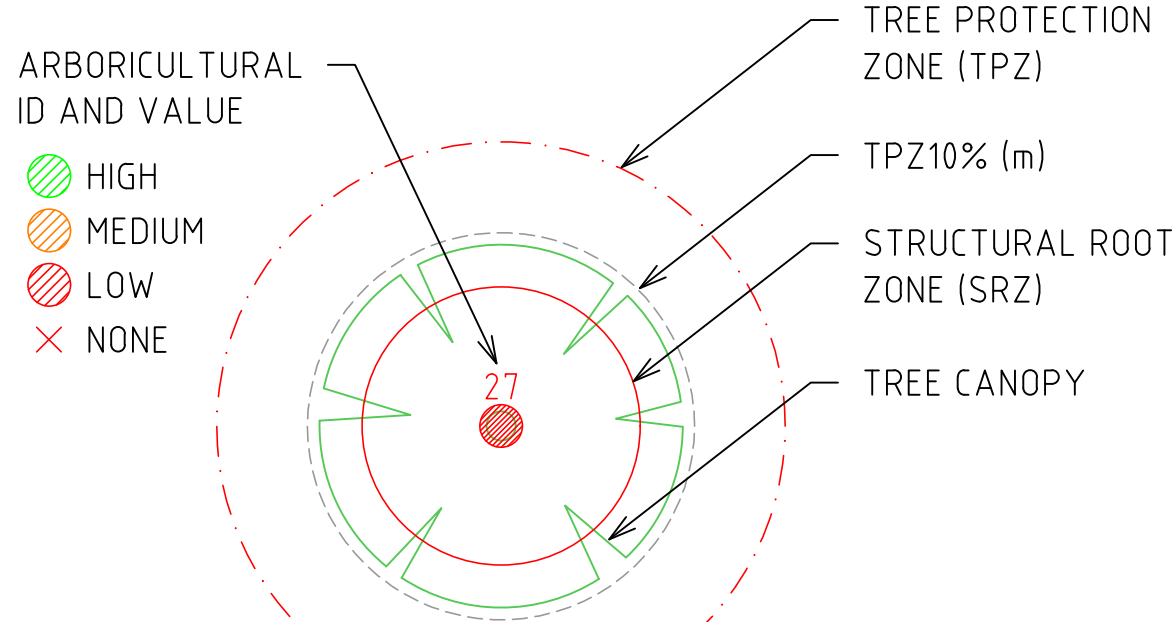

LEGEND

- PROPOSED BARRIER KERB & CHANNEL SD 401 (FCC SD401-406)
- PROPOSED SHARED USER PATH (OPTION 1)
- PROPOSED SHARED USER PATH (OPTION 2)
- PROPOSED SEPARATION KERB (REFER SHEET 02)
- PROPOSED STORMWATER JUNCTION BOX - SIDE ENTRY PIT
- PROPOSED DRAINAGE PIPE
- PROPOSED BOLLARD

FOR CONTINUATION SEE SHEET 09

FUNCTIONAL DESIGN

WARNING
BEWARE OF UNDERGROUND SERVICES
THE LOCATIONS OF UNDERGROUND SERVICES ARE APPROXIMATE ONLY AND THEIR EXACT POSITION SHOULD BE PROVEN ON SITE. NO GUARANTEE IS GIVEN THAT ALL EXISTING SERVICES ARE SHOWN.

	PEDESTAL - EXISTING, NEW, JOINT USE		TRAFFIC SIGNAL CONTROLLER		SEWERAGE PIT		UNDERGROUND DRAINAGE
	3 ASPECT LANTERN - 200mm, 300mm		CONDUIT WITH NUMBER/DUCT DIAMETER		FIRE - PLUG, HYDRANT		UNDERGROUND SEWER MAIN
	PEDESTRIAN PUSH BUTTON & LANTERN		POLE - TRAMWAY, ELECTRICITY		STOP VALVE		UNDERGROUND ELECTRICITY
	VEHICLE GROUP - ACTIVE, PROHIBITED		F.O. INTERNALLY ILLUMINATED SIGN - FIBRE OPTIC		GAS VALVE		UNDERGROUND GAS
	PERMITTED PEDESTRIAN MOVEMENT		N.R.T. NO RIGHT TURN		ELECTRICITY SUPPLY PIT		UNDERGROUND WATER
	STREET LIGHT LANTERN - 250W, 150W		G.W.T.P. GIVE WAY TO PEDESTRIANS		UTILITY UNCLASSIFIED		UNDERGROUND TELECOMMUNICATIONS
	EXISTING STREET LIGHT LANTERN		N.S. NO STOPPING		EXISTING FEATURE		DRAINAGE PIT - SIDE ENTRY, GRATED
	DETECTOR LOOP - PROPOSED, EXISTING		PAVEMENT MARKER - RAISED, RAISED REFLECTIVE		OVERHEAD SERVICE		TGS - WARNING, DIRECTIONAL

GENERAL NOTES

- BASE INFORMATION FROM F.W.THEXTON AND ASSOCIATES BARDIAMD.GWG.
- DANDENONG ROAD (SPEED ZONE 60km/h)



Waverley Business Centre
21-23 Aristoc Road Glen
Waverley VIC 3150
Telephone: 03 9550 1858
vic@hdsaustralia.com.au

DESIGNED	RR
APPROVED	DA
CAT:	
PROJ:	
FILE:	



SCALE OF METRES
HOR 0 2.5 5

DANDENONG ROAD EAST, FRANKSTON
SHARED USER PATH
FRANKSTON CITY COUNCIL
FUNCTIONAL LAYOUT PLAN

FILE NO.	SITE NO.	SHEET NO.	DRAWING NO.	ISSUE
		10 OF 10	FR116-1	