







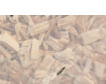

## LEGEND

-  Existing tree
-  Proposed tree
-  Golden Beach exposed aggregate concrete paving
-  Softfall mulch
-  Concrete paving (smooth) - colour 1
-  Concrete paving (smooth) - colour 2
-  Impact absorbing synthetic surface (rubber) - Colour 1
-  Impact absorbing synthetic surface (rubber) - Colour 2
-  Garden bed
-  Rock and logs

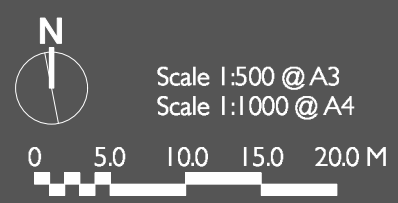
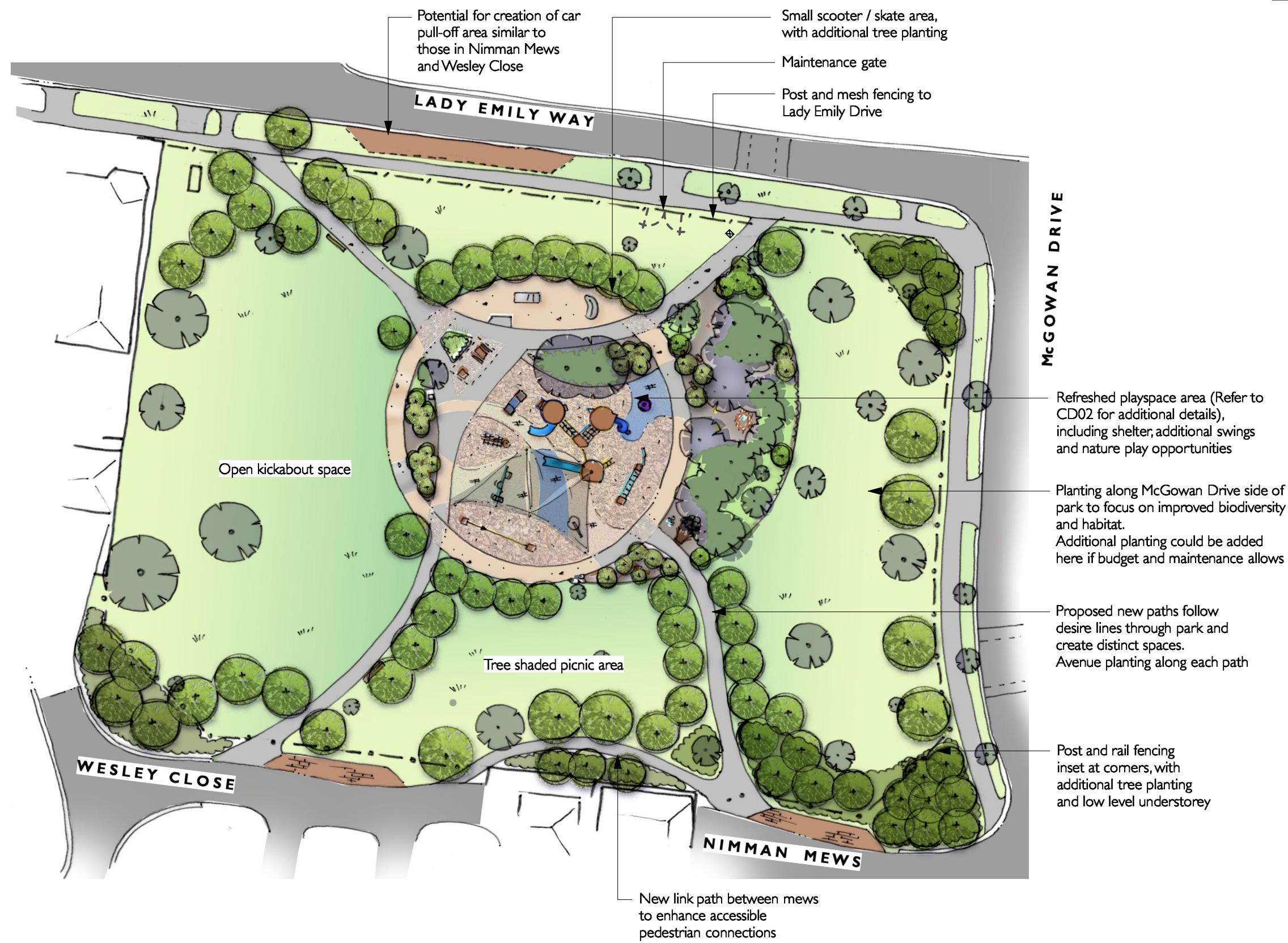

## DESIGN INTENT

Building on the lovely existing trees of Lady Emily Reserve, this plan develops a stronger structure for the park, and hence clearer potential uses: whether for kicking a ball, picnicking or providing habitat and biodiversity of plants and animals. Each of the proposed accessible paths has shade trees. A shelter, picnic table and drinking fountain make it attractive spot for social gatherings. Existing bollards are replaced with discrete post and rail and post and mesh fencing.

Some of the existing elements of the playspace are retained, including the spinner and spring see-saw. However, a new treehouse style playspace is proposed, with enhanced nature play under the existing trees, new upper body equipment, and more swings. Sculptural chickens, nest and eggs refer to the history for the site, and provide a prompt for imaginative play. Finally, a path and open area have been created for scooters, small bikes and skaters.



# LEGEND

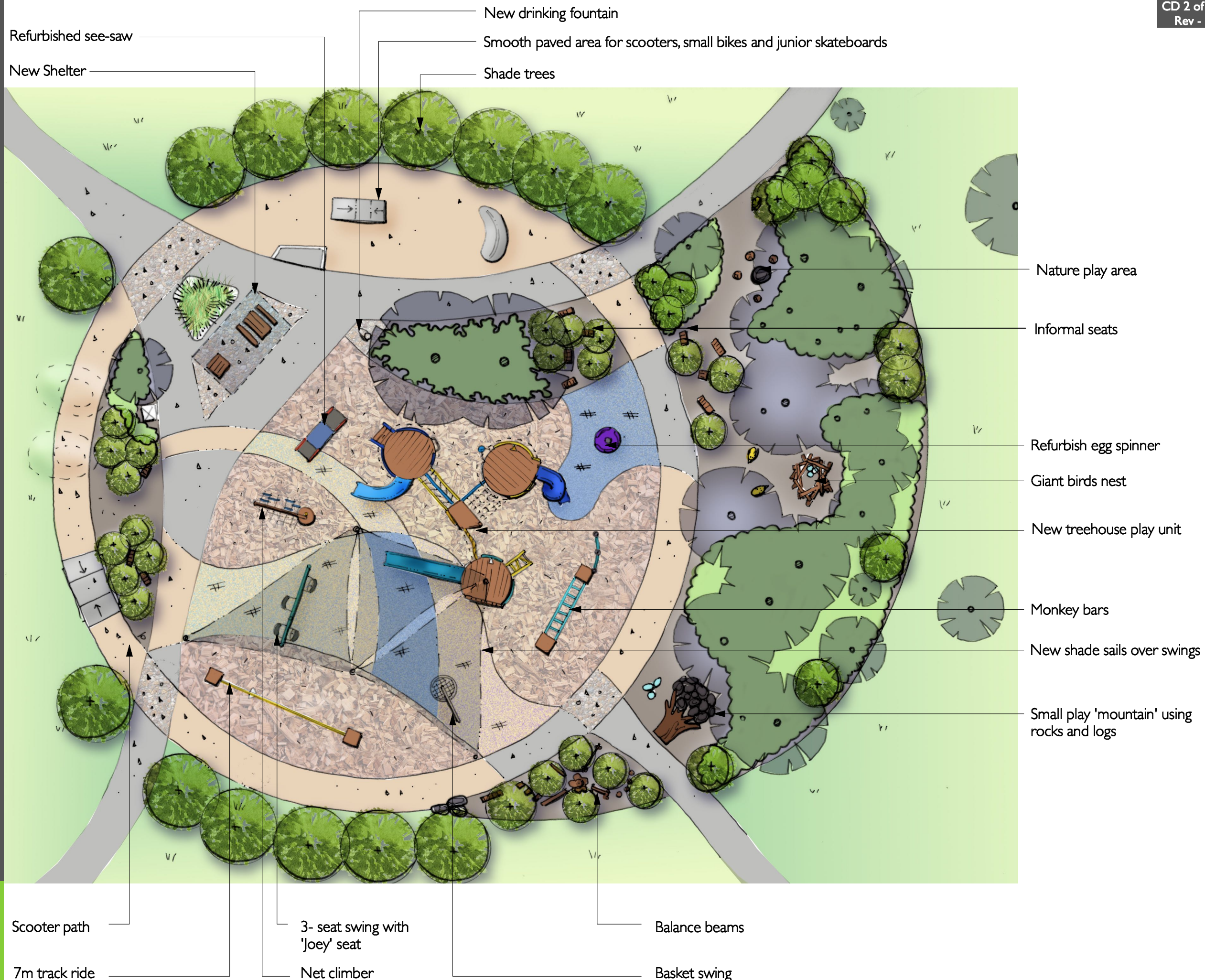
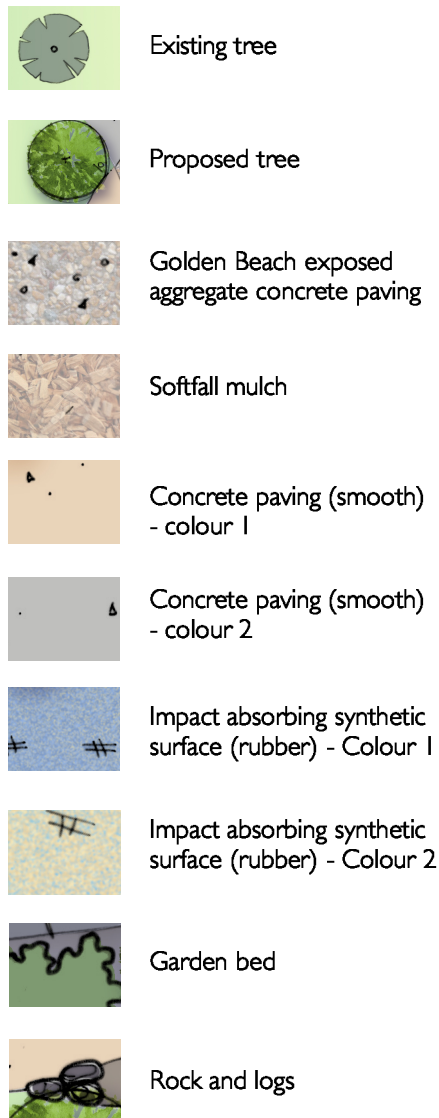

Scale 1:200 @ A3  
Scale 1:400 @ A4

0 2.0 4.0 6.0 M



## REFERENCE IMAGES

Please note that these are not intended as exact representations of what is proposed, but rather are indicative of the 'look and feel' of the design.

CD 3 of 3  
Rev - B

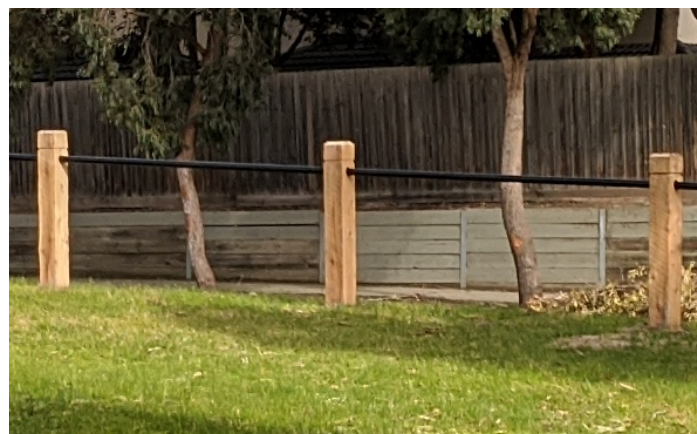
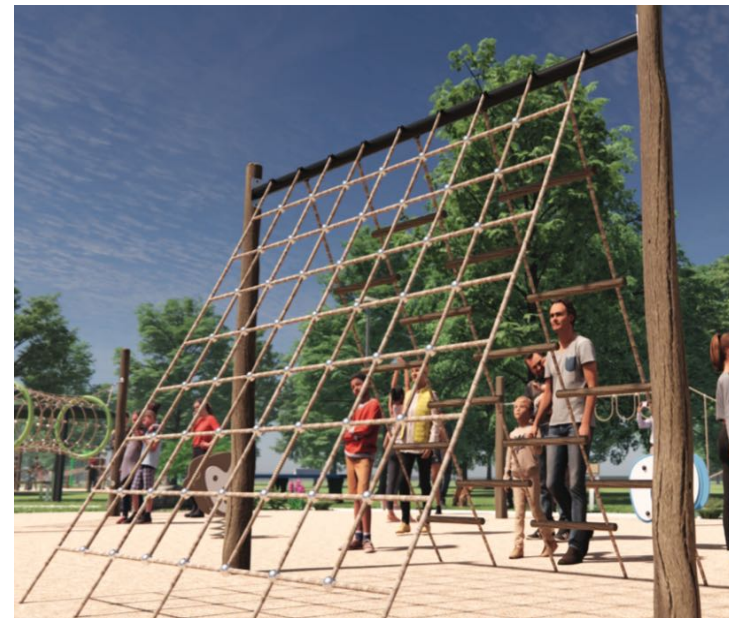



## ARTISTIC IMPRESSION

Please note that this is not intended as an exact representation of what is proposed, which will be subject to refinement based on feedback from the community.

